



NWFWMD



FEMA

Apalachicola River and Bay Basin Risk MAP Stakeholder Meeting

November 8, 2011

RiskMAP
Increasing Resilience Together





Watershed Focus

Apalachicola River and Bay

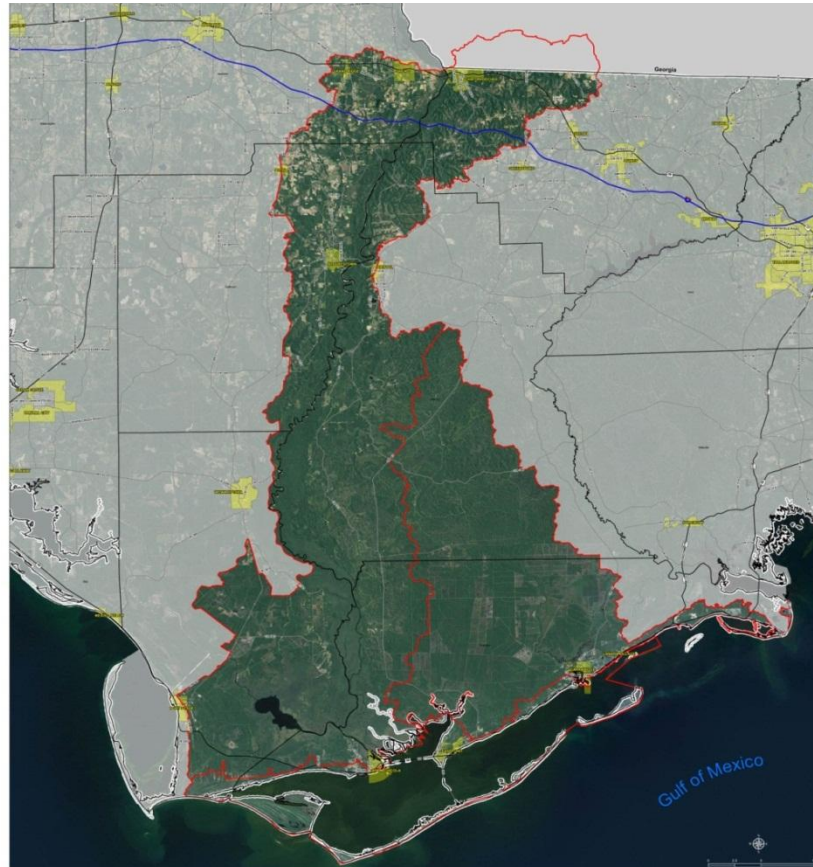

MAP SYMBOLOGY

Base Data

- Watershed Boundary
- Corporate Limits
- State Boundary
- Major Roads

WATERSHED LOCATOR



NATIONAL FLOOD INSURANCE PROGRAM





Overview:

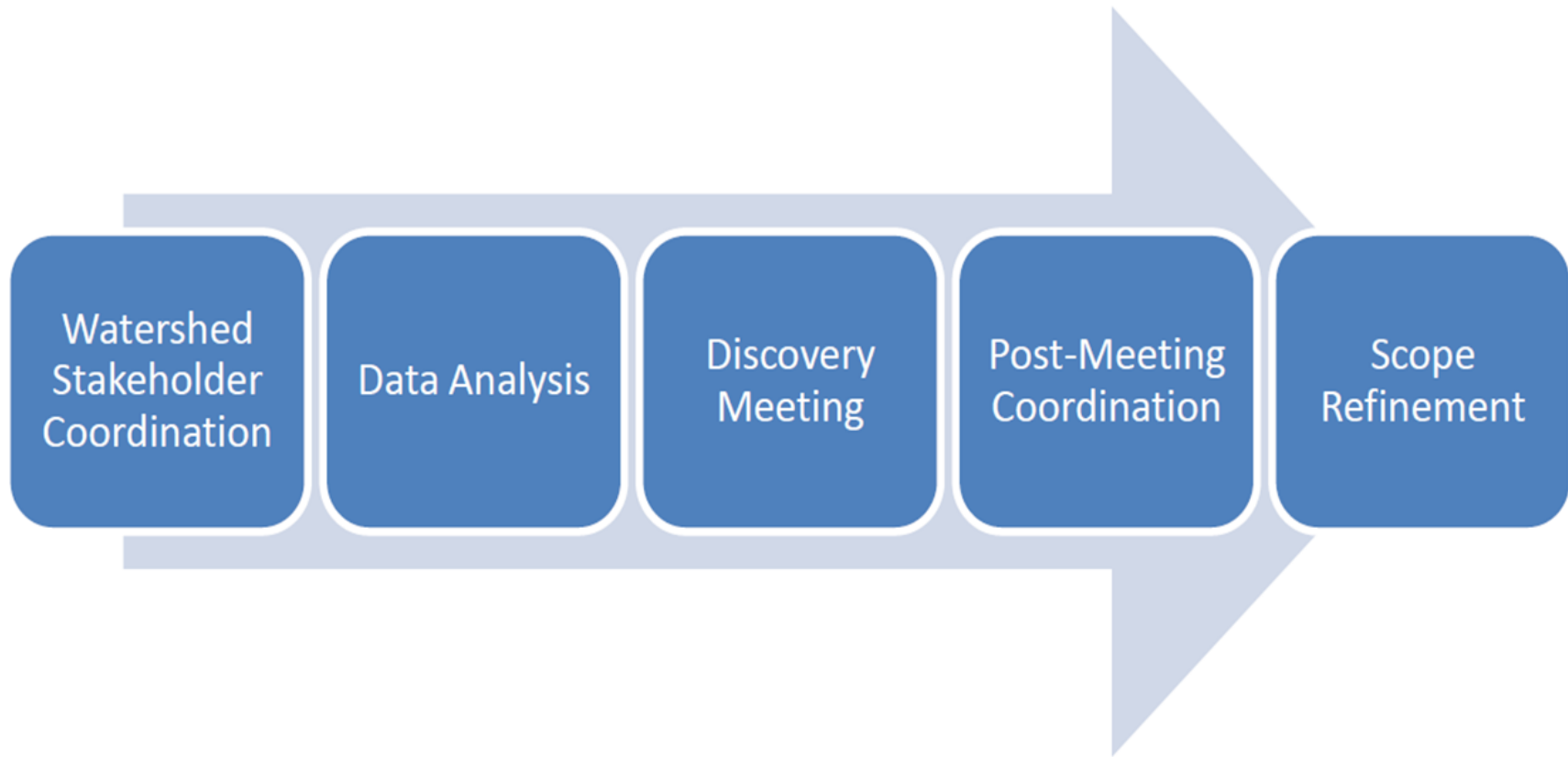



For The Meeting Purpose:

“**DISCOVERY**” is defined as Appreciative Inquiry and a Process to Scope Out Future Flood Hazard Mapping and Mitigation Planning Work





Stakeholder Questions:

- **Where would you like to see improvements in flood hazard maps in your community?**
- **What are your suggestions or ideas to help build a better or more flood resistant community?**





Overall Meeting Goals:

Get to know your community better and your view of the flood protection measures and assets you have.

Obtain New Flood Hazard Information, Plans, and Data

Share an appreciation for the value of the existing flood maps and flood protection measures.

Understand how we can build upon the existing maps and flood protection assets.

Plan for the future and Post Meeting Follow Up





Focus ?

How can we improve
the Flood Hazard
Maps, Flood Hazard
Mitigation Plans,
and Flood Plain
Management we have
now?





Agenda

NFWWMD Apalachicola River and Bay Basin Risk MAP Stakeholder Meeting Agenda

PART I -- FOCUS

- 9:30 – 9:40 am Introduction -- **(Ron Bartel, NFWWMD)**
- 9:40 – 9:50 am Ice Breaker -- **(Nick Wooten, NFWWMD)**
- 9:50 – 10:05 am FEMA's Discovery Process -- **(Jerrick Saquibal, NFWWMD)**

PART II – DISCOVER AND APPRECIATE WHAT WE HAVE

- 10:05 – 10:25 am Flood Hazard Mitigation Plans -- **(Jared Jaworski, FDEM)**
- 10:25 – 10:40 am Flood Hazard Maps -- **(Ron Bartel, NFWWMD)**
- 10:40 – 10:50 am Break**
- 10:50 – 11:05 am Watershed Flood Protection Resources -- **(Paul Thorpe, NFWWMD)**
- 11:05 – 11:25 am Stakeholder Interviews -- **(Lindsay Stevens, FSU)**





Agenda – (Continued)

PART III – INTO THE FUTURE

- 11:25 – 11:40 am Risk Map Products -- (***Jerrick Saquibal, NFWWMD***)
- 11:40 – 11:50 am What Might the Watershed Look Like? -- (***Lindsay Stevens, FSU***)
- 11:50 – 1:00 pm Lunch**
- 1:00 – 1:30 pm Continued Dreaming -- (***Lindsay Stevens, FSU***)
- 1:30 – 3:15 pm Mapping & Design -- (***Lindsay Stevens/Facilitators***)
- 3:15 – 3:30 pm Break**
- 3:30 – 4:15 pm Summary and Destiny -- (***Nick Wooten/Facilitators***)
- 4:15 – 4:30 pm Closing Remarks -- (***Ron Bartel, NFWWMD***)

